

One Body Implant for Narrow Bone Width

# MS Implant

- Implant suitable for narrow bone or narrow interdental case such as in Narrow ridge, mandibular anterior area
- Denture implant suitable for edentulous patients with narrow bone width
- Temporary implant used for Provisional, immediate prosthesis

## Narrow Ridge



**One-body type implant suitable for narrow bone or narrow interdental area**

- SA surface applied with excellent osseointegration performance
- Abutment area is designed in the shape of a prepped mandibular incisor prosthesis without prep is possible (if necessary, it can be prepped with irrigation)

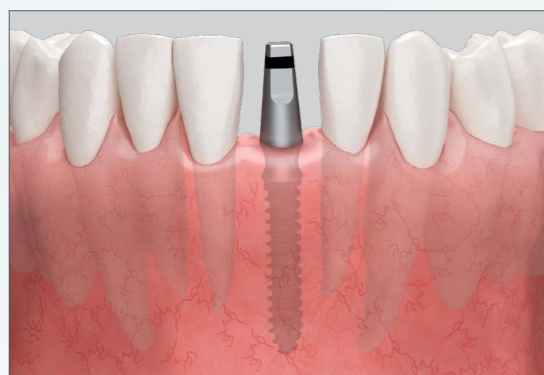

## Denture



**Implant suitable for denture fabrication in narrow bone width, edentulous patient**

- SA surface applied with excellent osseointegration performance
- Compatible with TS, SS, US o-ring system



## Provisional



**When immediate, temporary prosthesis is needed, it can be used and removed within a certain period of time**

- Small thread (depth 0.25) and machined surface for easy removal
- Can compensate path with neck bending

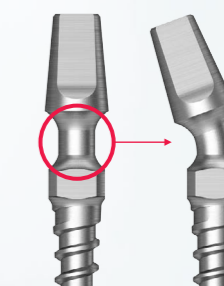
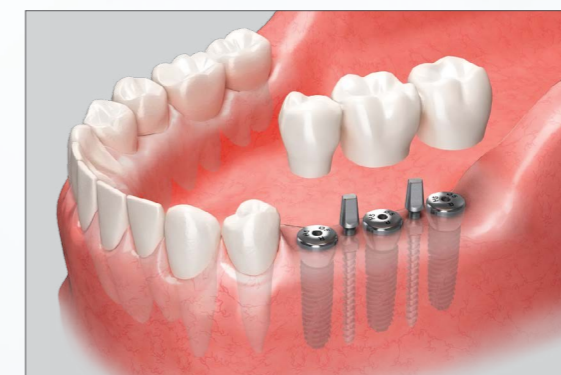

Neck bending possible